

MATERIAL SPECIFICATION & INSTALLATION GUIDE

PRODUCT ITEM CODE & DESCRIPTION

MLR 113 / 114 ~ DISABLED WC WRAP AROUND 30° GRAB RAIL

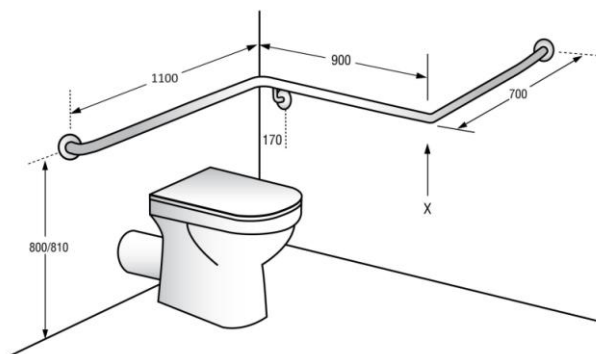

MLR 113 (L/H in-situ depiction)

MLR 114 (R/H)

MATERIAL SPECIFICATION:

#304 Grade Stainless Steel 32mmø Tubing, #3 Finish / Concealed Multi-point Fix 75mmø Wall Mount Flanges / All Welds Seamless and Linished / *Can Also Be Provided in Polished or Powder Cote Finish*

DIMENSIONS:

As Depicted Above

INSTALLATION GUIDE:

These units are to be surface mounted and are subject to compliance to Building Code of Australia and/or AS 1428.1 for height location and fitment for disabled/accessible use as may be applicable, which is the responsibility of the installation contractor.

Anchors are not included with the units and are the responsibility of the installation contractor, as is the compliance re fitment of internal wall blocking, such as noggins for anchoring the unit to via appropriate hardware.



All Metlam Disabled/Accessible Products Comply To AS 1428.1 When Correctly Installed

These units should only be installed by a competent tradesperson and Metlam Australia takes no responsibility for any damage to walls or fixtures due to incorrect installation.